

Here is how you use the post server.  
first posted by Claes revised by kbrune

1. Open the user database from File/Open/UserDatabase in the configurator menu. Either use an existing user in the Common group and insert the email address there, or create a new user with the email address.

I ran into trouble the permissions opening up the user data base.  
the file /usr/pwrp/adm/db/pwr\_user2.dat was edited and the email address shown below,

300 pwrp  
301 aaupl/kQs1p3U  
302 4129168825  
303 16  
305  
304 Proview project user  
307 kenbrune@gmail.com  
306  
308  
99

2. Open a plcpgm and insert a DSup object and connect it to something that will trigger the post. In the DSup object, enter a DetectText, this will be the text of the email, set the email bit in Flags, and insert the user where you specified the email address in Recipient.

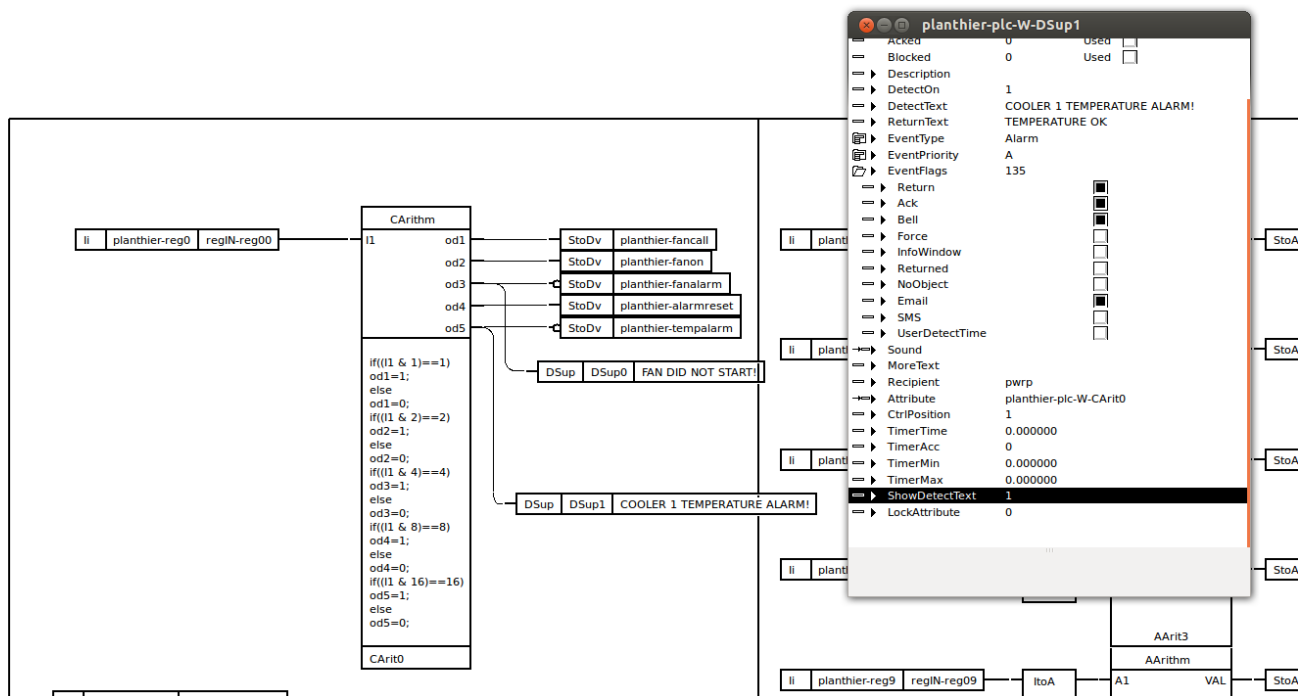

3. Place a PostConfig object in the node hierarchy. Insert a shell command to send emails in EmailCmd. The command should contain \$text and \$address which will be replaced by the actual email address and text before the command is executed. Also insert a hierarchy in

## EventSelectList.

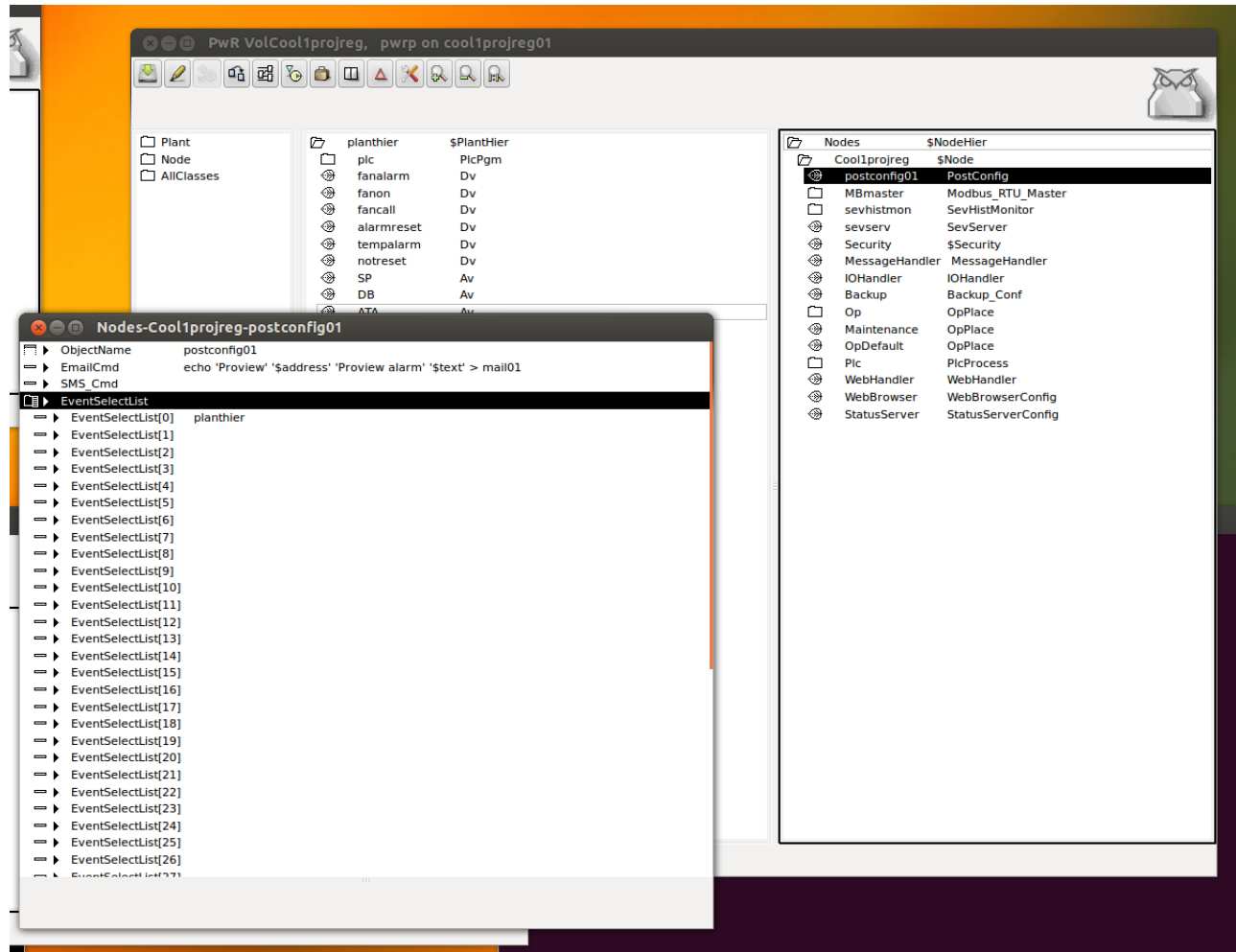

4. for the shell command you will need to replace the echo command with sendmail or some other mail software. The echo command is just for testing.
5. Note. It looks like the post server can be used to execute any shell script